

THIS DRAWING IS THE PROPERTY OF CONNOR ENGINEERING, INC. AND MAY NOT BE REPRODUCED, ALTERED, OR USED IN ANY WAY WITHOUT THE EXPRESSED WRITTEN CONSENT OF CONNOR ENGINEERING, INC. ALL RIGHTS RESERVED.

#131

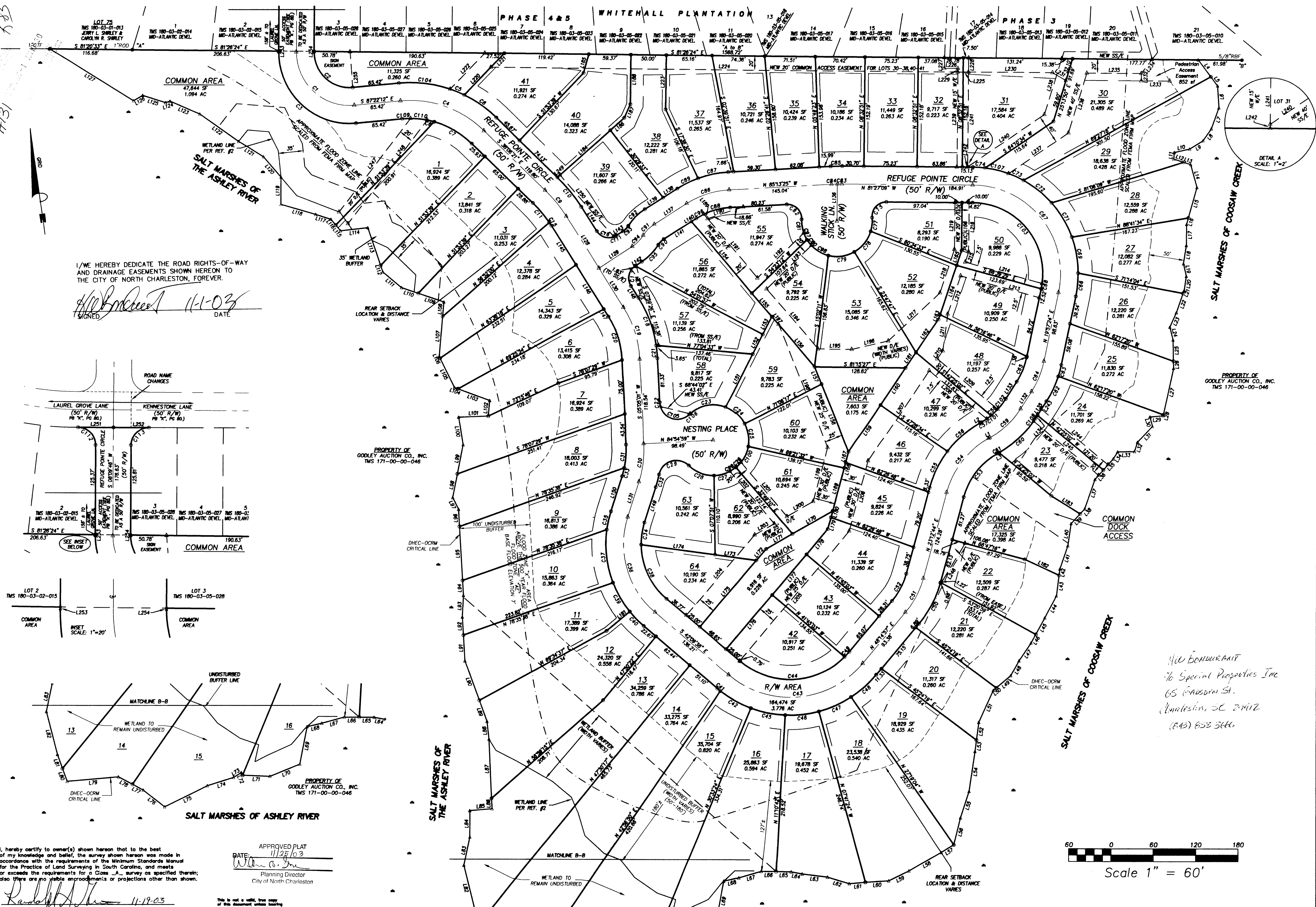

I/WE HEREBY DEDICATE THE ROAD RIGHTS-OF-WAY AND DRAINAGE EASEMENTS SHOWN HEREON TO THE CITY OF NORTH CHARLESTON, FOREVER.
[Signature] 11-03
SIGNED DATE

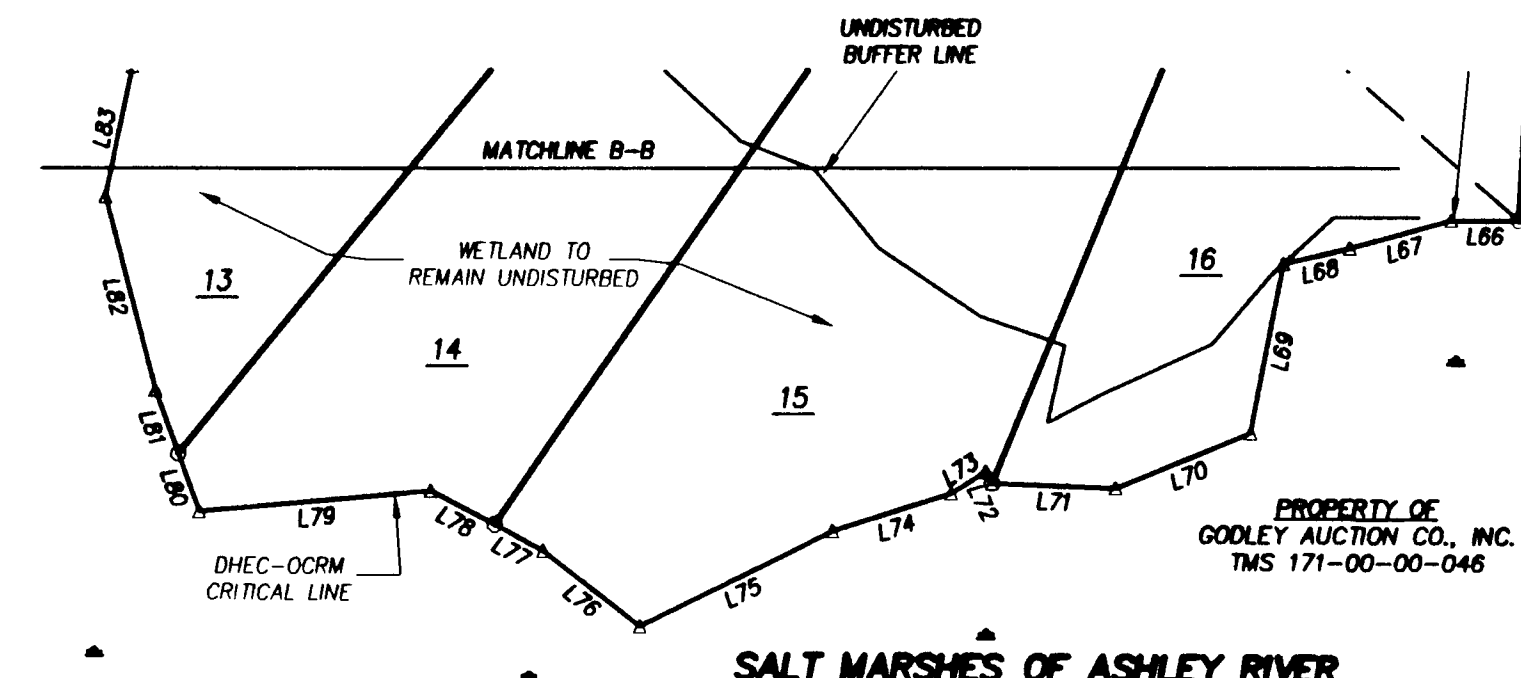
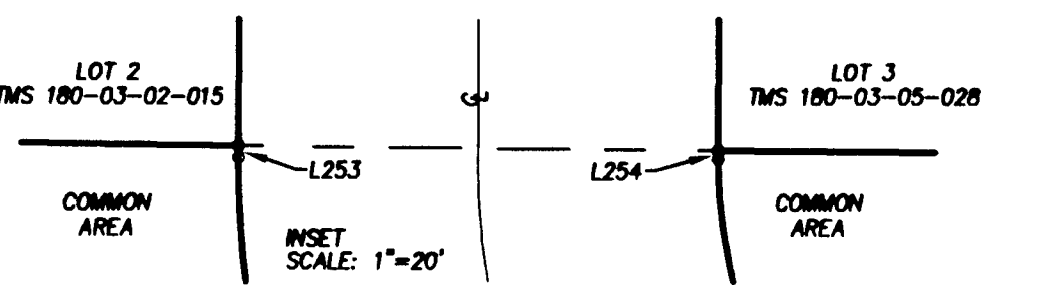
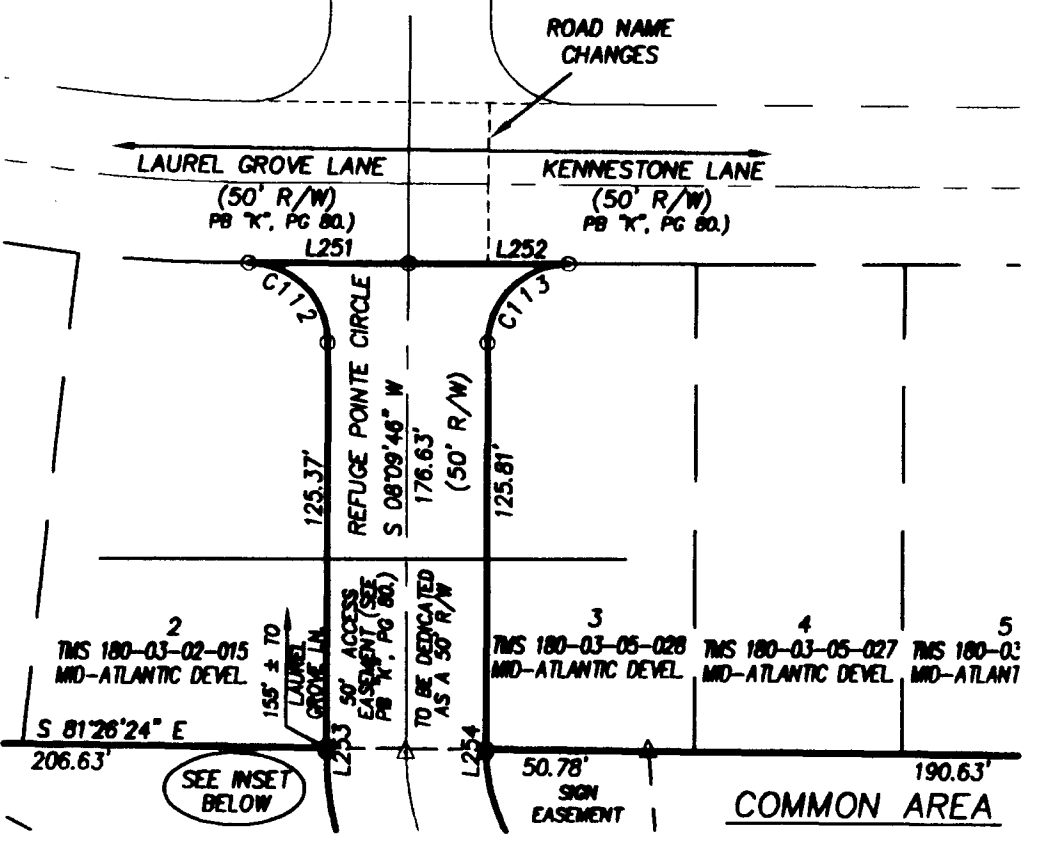

I, hereby certify to owner(s) shown hereon that to the best of my knowledge and belief, the survey shown hereon was made in accordance with the requirements of the Minimum Standards Manual for the Practice of Land Surveying in South Carolina, and meets or exceeds the requirements for a Class 'A' survey as specified therein; also there are no viable encroachments or projections other than shown.
[Signature] 11-19-03
Randolph James Grice, PLS
S.C. Registration Number 14183

APPROVED PLAT
DATE: 11/19/03
[Signature]
Planning Director
City of North Charleston

This is not a valid, true copy of this document unless bearing an original signature and a related embossed seal of the surveyor.

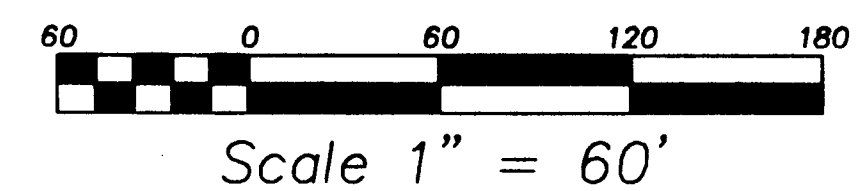

[Handwritten note]
No Special Properties Inc
65 Eadsden St.
Wadesboro, SC 29142
(843) 653 5666

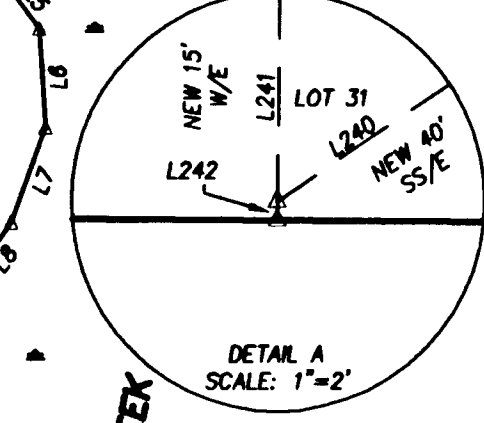

PROPERTY OF
GODLEY AUCTION CO., INC.
TMS 171-00-00-046

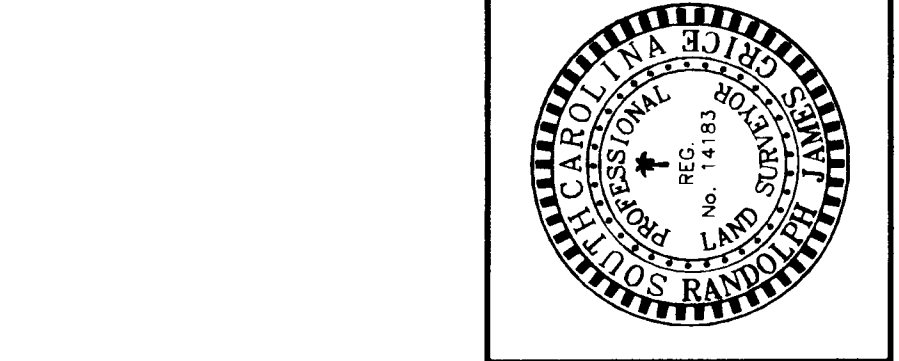
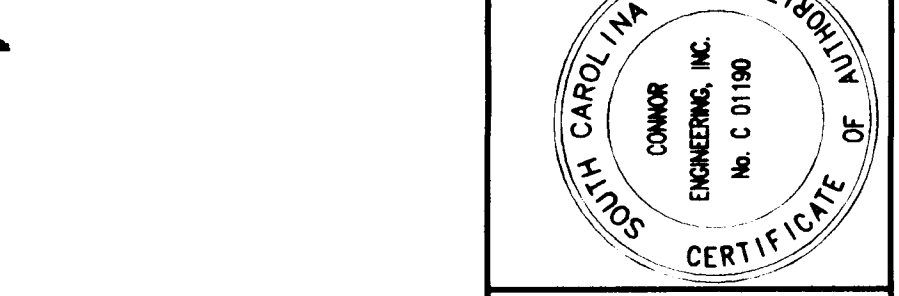

CONNOR ENGINEERING, INC.
Engineers — Surveyors — Planners
2587 Ashley River Road
Charleston, South Carolina 29414
Phone: 766-0462 Fax: 766-1001
Email: mail@connoreng.com

A FINAL SUBDIVISION PLAT OF
THE REFUGE AT WHITEHALL
OWNED BY THE REFUGE AT WHITEHALL, LLC.
LOCATED IN
THE CITY OF NORTH CHARLESTON
DORCHESTER COUNTY SOUTH CAROLINA

SHEET 1 OF 2
JOB # 1302
SCALE: 1" = 60'
DATE: OCTOBER 17, 2003